

MISSOURI ASSESSMENT PROGRAM BENCHMARKING

www.StudyIsland.com/MO ~ 800-419-3191 ~ sales@StudyIsland.com

The Study Island Missouri Assessment Program (MAP) Benchmarking Program enables teachers to get a snapshot of student proficiencies in relation to the Grade-Level Expectations (GLEs). At any time throughout the year, students can be assessed through one of four different benchmarking tests. These assessments will give teachers and administrators valuable diagnostic information that can be used to guide classroom instruction.

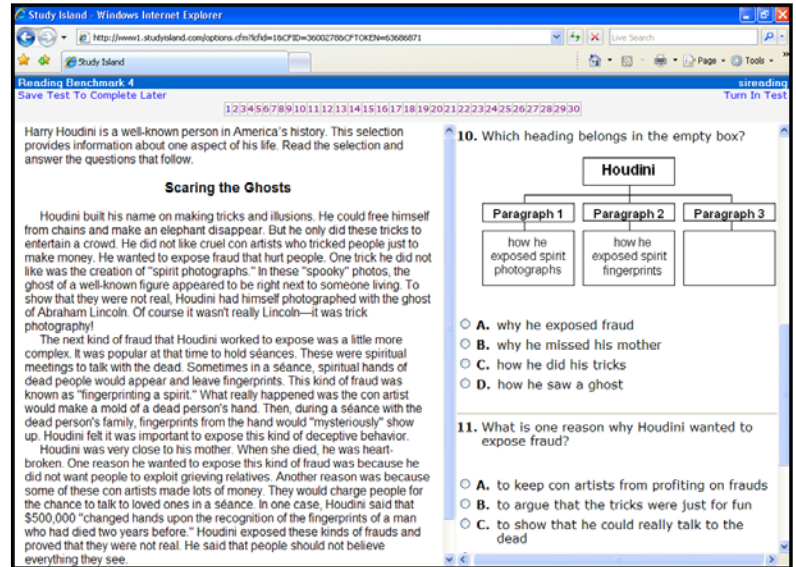

HOW IT WORKS

1. Schedule Benchmark

- Study Island Administrator schedules benchmark tests
- The four unique benchmark tests should be evenly spaced throughout the school year

2. Administer Test

- Students have instant access to the benchmark test when they log into Study Island
- Test is delivered online

3. View Reports

- Real-time reports are automatically generated
- Provides valuable diagnostic information for teachers to guide classroom instruction

The screenshot shows a "Benchmark Gradebook Report" for the MAP Preparation subject of Math. It lists student names and their scores across four reporting categories: Number and Numerical Operations, Geometry and Measurement, Patterns and Algebra, and Data Analysis, Probability, and Discrete Mathematics. A total score and grade are also provided for each student.

Student	SEP Primary Key (Score Only)	Number and Numerical Operations (N)	Geometry and Measurement (G)	Patterns and Algebra (P)	Data Analysis, Probability, and Discrete Mathematics (D)	Total (S)	Grade
Barrett	*****	25%	32.5%	22.2%	11.1%	16.7%	FB
Berry, Halle	*****	50%	25%	11.1%	11.1%	20%	FB
Chadler, Don	*****	25%	12.5%	0%	22.2%	13.3%	FB
Clay, Angelina	*****	50%	12.5%	33.3%	22.2%	26.7%	FB
Cogan, Brooke	*****	25%	25%	33.3%	44.4%	33.3%	FB
Cott, Brad	*****	-	-	-	-	-	-
Shade, Maple	*****	-	-	-	-	-	-
Smith, Will	*****	0%	25%	33.3%	11.1%	20%	FB
Symone, Raven	*****	-	-	-	-	-	-
Washington, Denzel	*****	0%	12.5%	33.3%	22.2%	20%	FB
Total		25%	17.9%	23.8%	20.6%	21.4%	FB

Grading Key:
 A - Advanced Proficient P - Proficient SB - Slightly Proficient FB - Far Below Proficient
 * grades only approximately match state performance levels

BENCHMARK TEST FEATURES

- **Developed Specifically for the MAP**
Unlike other benchmark products, each Study Island MAP benchmark test is built specifically from the GLEs.
- **Web-Based & Easy-to-Use**
Study Island's benchmark is accessible from any computer and is integrated into the Study Island MAP/GLEs preparation program.
- **Comprehensive Reporting**
Reports are broken up by reporting categories similar to the real MAP test reporting.

Benchmarking program sold separately



STUDY ISLAND